CITY OF AVON PARK - ANNEXATION MAP

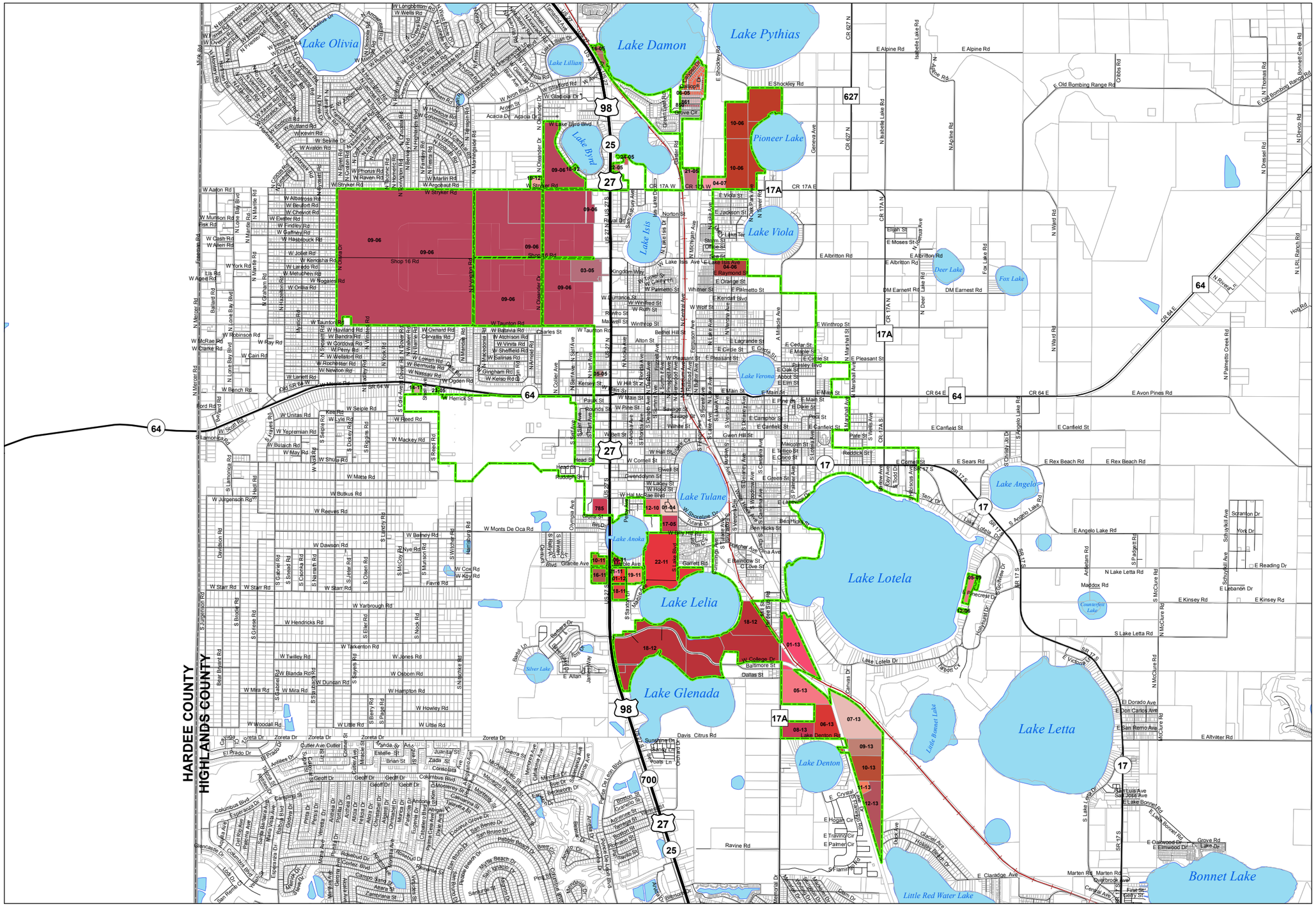

Legend

- Avon Park City Boundary
- Avon Park Annexations
- Parcels
- US Highways
- State Roads
- County Roads
- Local Roads
- Railroads
- Water Bodies
- County Boundaries

N W E S

0 ¼ ½ 1
Miles

City of Avon Park
110 E. Main Street
Avon Park, Fl 33825
Phone (863) 452-4400
www.avonpark.cc

CENTRAL FLORIDA REGIONAL PLANNING COUNCIL
555 East Church Street, Bartow, FL 33830-3931
P.O. Box 2089, Bartow, FL 33831-2089
(863) 534-7130 - SUNCOM 515-2025
Fax (863) 534-7138 - Toll Free (800) 297-8041
www.cfrpc.org

Updated per
Ordinance no. 12-13
March 11, 2013

DISCLAIMER:
The information on this map should be considered conceptual and subject to change. This map is not a survey.

Data Sources:
Central Florida Regional Planning Council
Florida Department of Transportation
Highlands County Property Appraiser
City of Avon Park

Date: 5/14/2013
Document Path: D:\Projects\Current_Jurisdiction_maps\Avon Park\AvonPark_Annexation_031113.mxd